

# BASIE, STRAIGHT AHEAD

1<sup>ST</sup> E<sup>b</sup> ALTO SAX.

BA SA

$\text{♩} = 200$

12

A

EASY

# BASIE, STRAIGHT AHEAD

3<sup>RD</sup> E<sup>B</sup> ALTO SAX.

BVA3

$\text{♩} = 200$

12

A

G EASY

3<sup>rd</sup> Alto Pg 2

B.S.A.

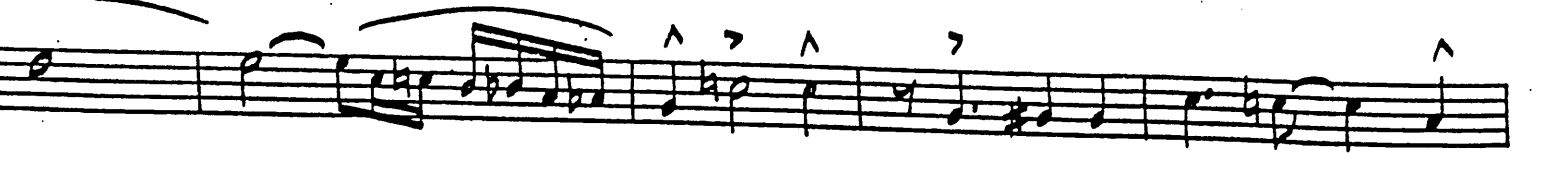
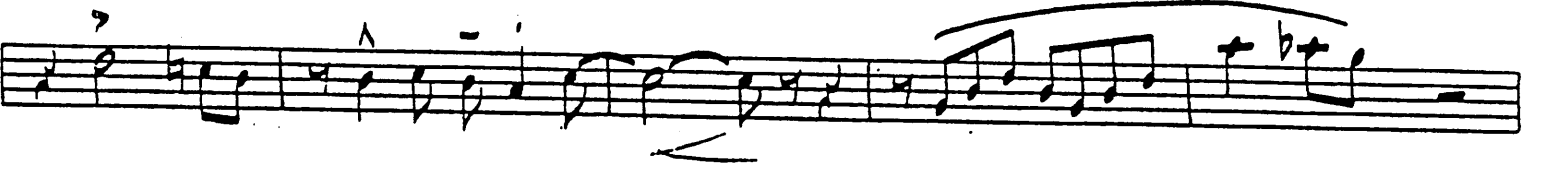
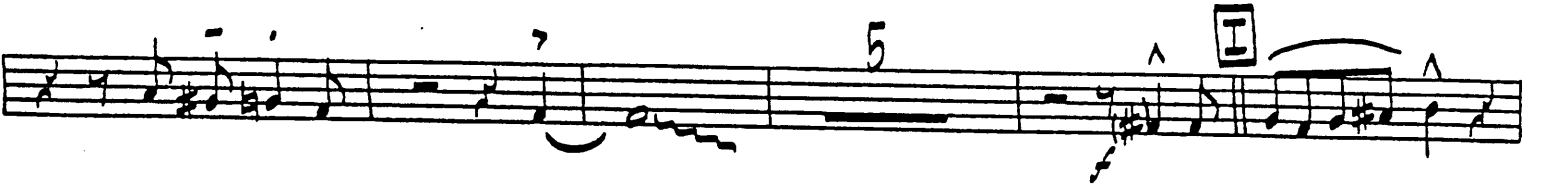
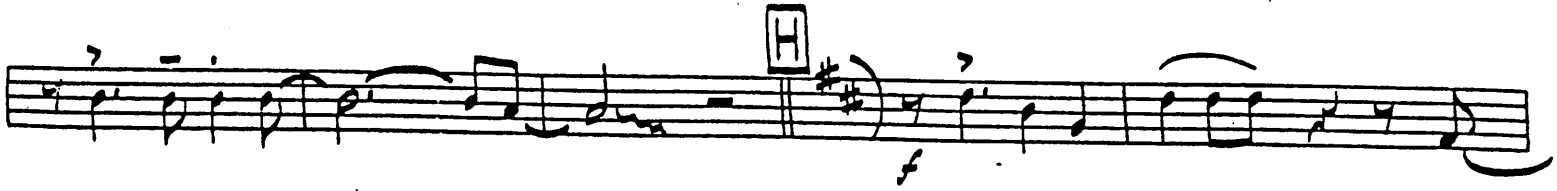

# BASIE, STRAIGHT AHEAD

2ND B<sup>b</sup> TENOR SAX.

BY SAI

$\text{♩} = 200$

12

A

B

CRES

CRES

C

D

E

mf

SOLO (ad.lib.)

B<sup>b</sup>m<sup>6</sup>

A<sup>m</sup>7

A<sup>b</sup>0

G<sup>m</sup>7

C<sup>9</sup>

C<sup>m</sup>7

F<sup>9</sup>

F

B<sup>b</sup>

C<sup>m</sup>7

F<sup>7</sup>

B<sup>b</sup>6

B<sup>b</sup>6

*Dm<sup>7</sup> (2<sup>nd</sup> time)* B.S.A.

Chords and markings in the score include: *Bb6*, *Bbm6*, *G7*, *Gbm7*, *Am7*, *Ab0*, *Gm9*, *C7*, *F*, *Gm7*, *Ab0*, *F6*, *G*, *A*, *H*, *J*, *5*, *1*, *2*.

# BASIE, STRAIGHT AHEAD

4<sup>TH</sup> B<sup>b</sup> TENOR SAX.

B4

♩ = 200

12 A mf

1 B mp

CRES

CRES

C C

D mf

E MF

F 7 16

EASY

4th Tenor

"B.S.A."

5th E<sup>b</sup> Baritone Sax **BASIC, Straight Ahead**

By Sammy?

# BASIE, STRAIGHT AHEAD

2<sup>ND</sup> B<sup>B</sup> TRUMPET

BASIE

$\text{♩} = 200$

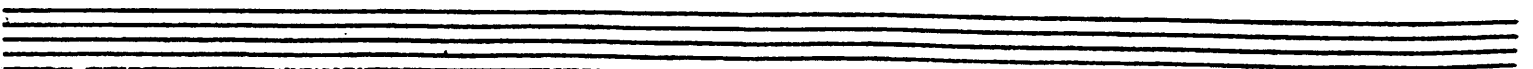
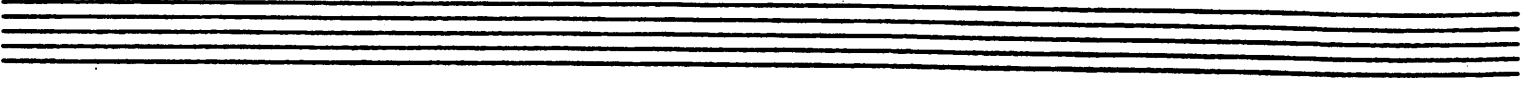
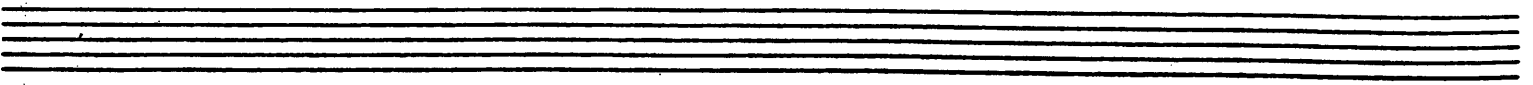
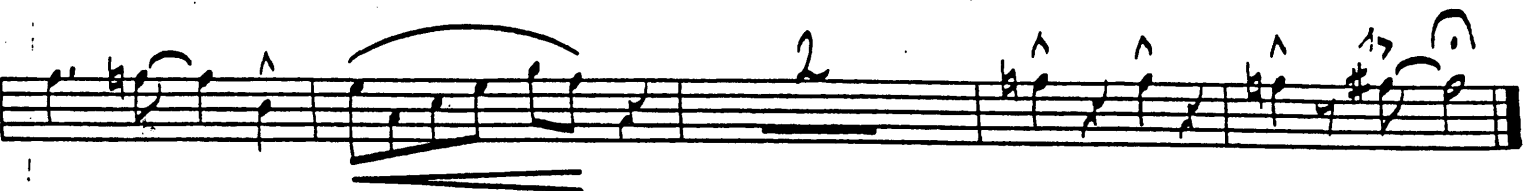
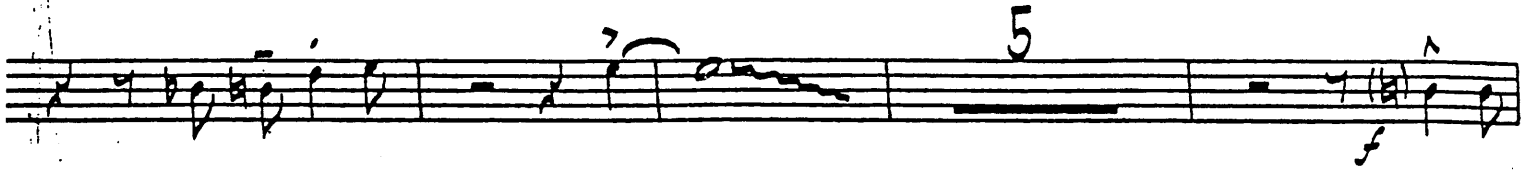

# BASIE, STRAIGHT AHEAD

3<sup>RD</sup> B<sup>b</sup> TRUMPET

BY [signature]

$\text{♩} = 200$

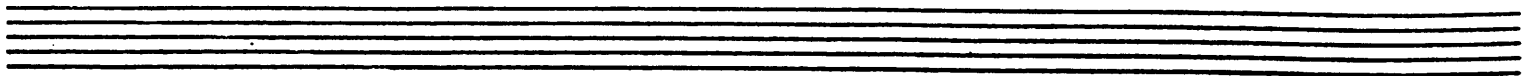
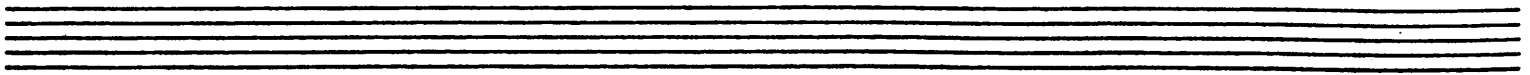
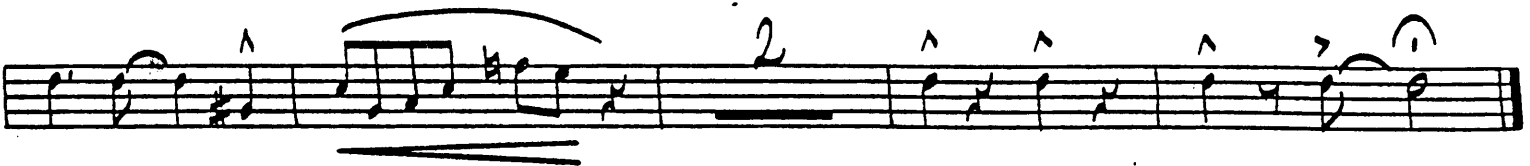
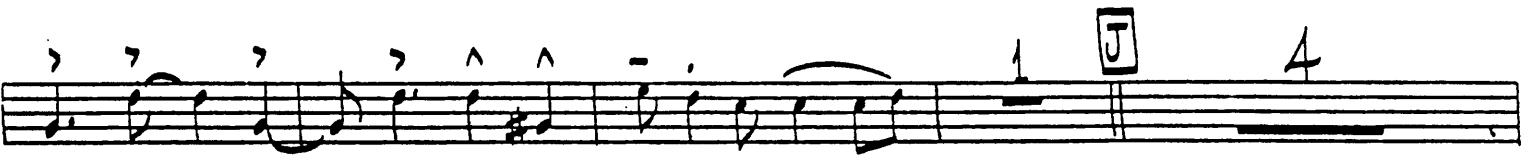
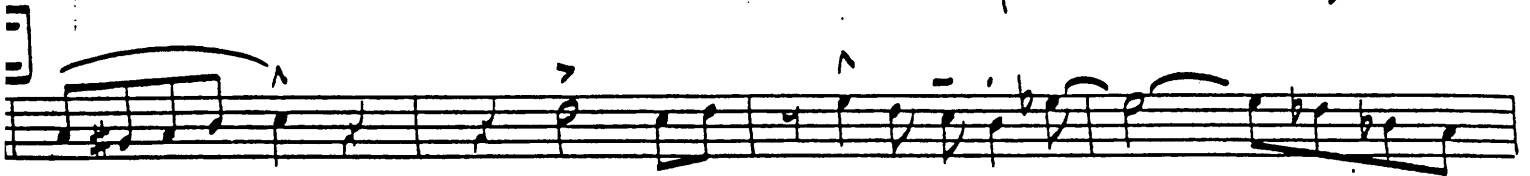
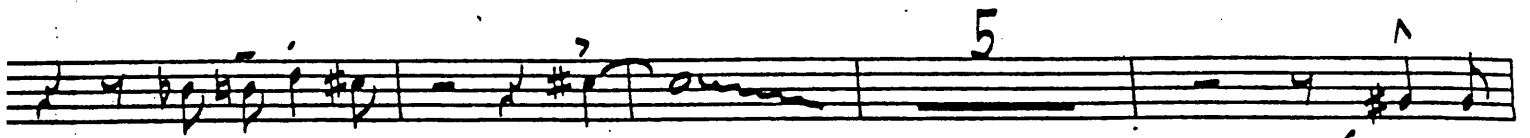

# BASIE, STRAIGHT AHEA

4<sup>TH</sup> B<sup>b</sup> TRUMPET

134

$\text{♩} = 200$

12

A

7

B

1

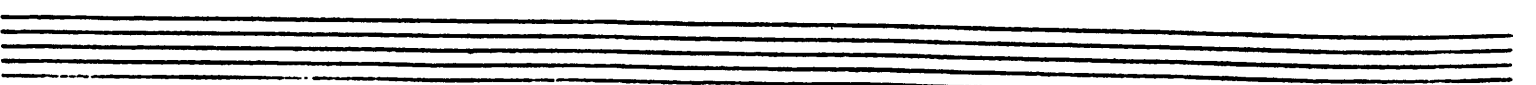
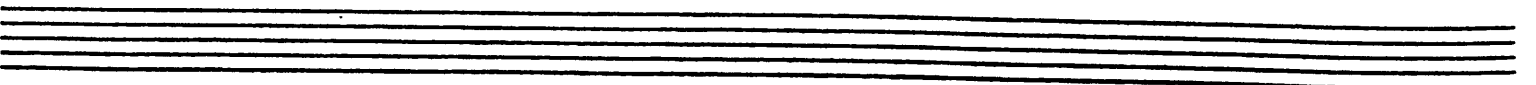
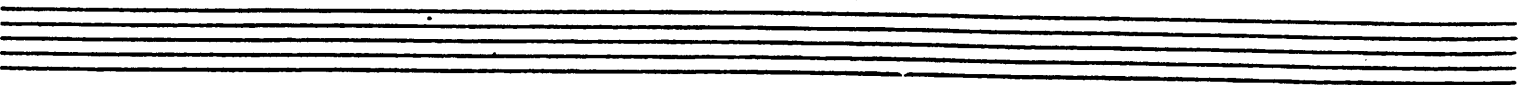
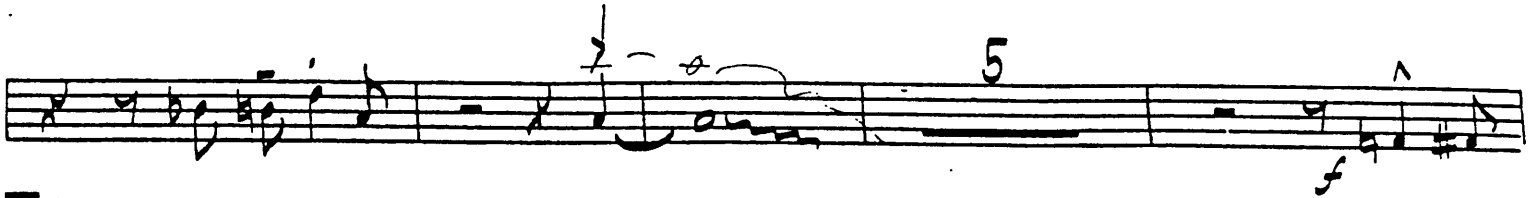

# BASIE, STRAIGHT AHEAD

1<sup>ST</sup> TROMBONE

BY SAN

$\text{♩} = 200$

12

A

7

B

4

Two empty musical staves are located at the bottom of the page, below the main score.

# BASIE, STRAIGHT AHEAD

2<sup>ND</sup> TROMBONE

BY SAM

$\text{♩} = 200$

12

A

7

B

A

EASY

G

- Staff 2:** Continues the melodic line with various intervals and slurs.
- Staff 4:** Continues the melodic development with slurs and accents.
- Staff 5:** Shows a melodic line with slurs and accents.
- Staff 8:** Continues the melodic line with slurs and accents.

"BASIE, STRAIGHT AHEAD"

3RD TROMBONE - PG. 2

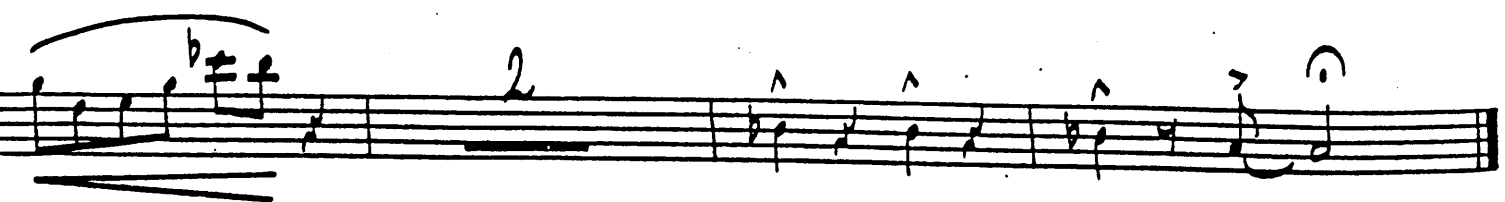
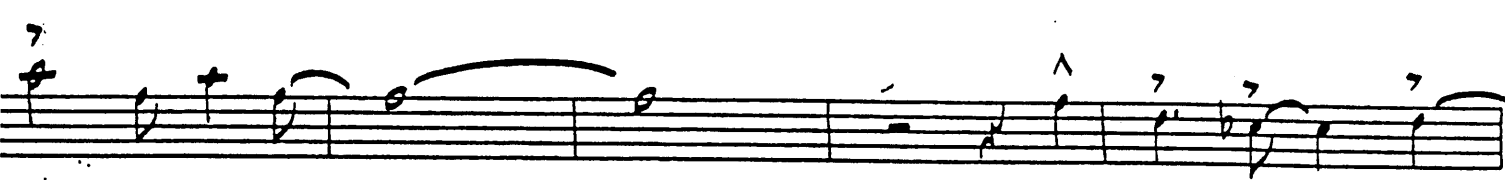
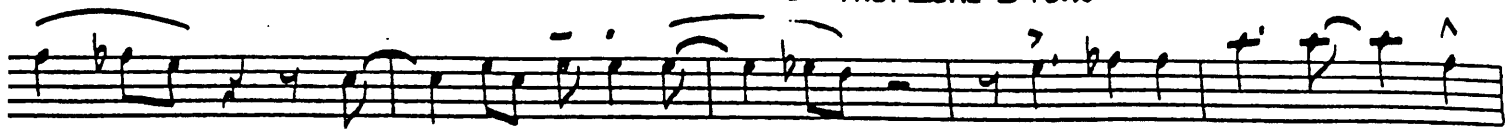

BASS Pg 2<sup>nd</sup> ADV Cm7 F4 Fm7 Bb7 "Basia S.A."

ABC ABC Gm7 F#0 Fm9 Bb7

Fb Fm7 F#0 Eb6 EASY ABC Abm6 Gm7

F#0 F#7 F#0 Fm7 Bb9 Eb7 D+7(-9) Gm7

Gm7 Bbmb Am7 Ab0 Abm7 Ab0 Gm7 Ab0

Am7 D7(-9) D7(-9) D7(-9) D7(-9) F6 G9 G69 F13(+10) F13(+10) Bb7 Bb6

Bb7 Bb6 Dm7 G7 Gm7 C7 F#6 Gm7 Eb9

F6 Gm7 Am7 Ab0 Gm7 Bbmb Am7 Eb9 D9

Gm7 C9 Am7 D7(-9) Gm7 F#6 Gm7

Am7 D7(-9) Gm7 Am7 Gm7 Bb7 F#0 Gm7 C9 Am7

D7(-9) Gm7 Ab0 Am7 D7(-9) D7(-9) D7(-9) Gm7 Ab0

Am7 D7(-9) D7 Gm7 F#9

# BASIE, STRAIGHT AHEAD

GUJAR

$\text{♩} = 200$  (4 BARS = 5 SECONDS)

The chart includes various musical notations such as *mf*, *ff*, and *f* for dynamics, and boxed letters A, B, C, D, E for section markers. The chords are written in a shorthand notation common in guitar chord charts.

H  $\frac{4}{4}$   $Gm^7$   $Bm^6$   $Am^7$   $Ab^0$   $Abm^7$   $Ab^0$   $Gm^7$   $Ab^0$   $Am^7$   $D^{7-9}$   $D^7$

$Gm^7$   $Db^9$   $C^9$   $F^6$   $G^9$   $Gb^9$   $F^{13(+11)}$   $BbMA7^7$   $Bb^6$   $Dm^7$   $G^7$

$Gm^7$   $C^7$   $F\#^0$   $Gm^7$   $Eb^9$   $F^6$   $Gm^7$   $Am^7$   $Ab^0$   $Gm^7$

$Bm^6$   $Am^7$   $Eb^9$   $D^9$   $Gm^7$   $C^9$   $Am^7$   $D^{7-9}$   $Gm^7$   $F\#^0$   $Gm^7$

$Am^7$   $D^{7-9}$   $Gm^7$   $Am^7$   $Gm^7$   $Gb^9$   $F$   $D^{+7-9}$   $Gm^7$   $C^9$   $Am^7$   $D^{7-9}$

$Gm^7$   $Ab^0$   $Am^7$   $D^{7-9}$   $D^{+7-9}$   $D^{7-9}$   $Gm^7$   $Ab^0$

$Am^7$   $D^{7-9}$   $D^7$   $Gm^7$   $Db^9$   $C^9$   $Gb^{13(+11)}$   $FMA7^9$

*piano solo  
8va*

# BASIE, STRAIGHT AHEAD

30MS

BY SAMMY

$J=200$  (4 BARS = 5 SECONDS)

(PIANO SOLO)

- Staff 1: Rehearsal mark 4.
- Staff 2: Rehearsal mark 12.
- Staff 3: Rehearsal mark 16, instruction "(EASY ENS.)", and a boxed "G".
- Staff 4: Instruction "FILL IN" and a boxed "H".
- Staff 5: Instruction "FILL IN" and a boxed "I".
- Staff 6: Instruction "FILL" and "(PIANO SOLO)".
- Staff 7: Instruction "FILL" and a boxed "J".
- Staff 8: Instruction "(BRASS UNIS.)" and a boxed "4".
- Staff 9: Instruction "FILL IN" and a boxed "2".
- Staff 10: Instruction "FILL IN".

PIANO (♩=200)

# BASIE. STRAIGHT AHEAD

(SOLO)  
AD-LIB

Chords: C, F<sup>6</sup>, F<sup>#0</sup>, C, Gm<sup>7</sup>, C<sup>7</sup>, FMAJ<sup>7</sup>

Chords: Fm<sup>6</sup>, Em<sup>7</sup>, Eb<sup>0</sup>, Dm<sup>9</sup>, G<sup>7</sup>, C

Chords: Gm<sup>7</sup>, C<sup>7</sup>, FMAJ<sup>7</sup> (A), Fm<sup>6</sup>, Em<sup>7</sup>, Eb<sup>0</sup>

Chords: Dm<sup>7</sup>, Dm<sup>7</sup>, C<sup>6</sup>, F<sup>6</sup>, F<sup>#0</sup>, Gm<sup>7</sup>, C<sup>7(-9)</sup> (B), FMAJ<sup>7</sup>, F<sup>6</sup>

Chords: Fm, Fm<sup>7</sup>, Fm<sup>6</sup>, Em<sup>7</sup>, Eb<sup>0</sup>, Ebm<sup>7</sup>, Eb<sup>0</sup>, Dm<sup>7</sup>, Dm<sup>7</sup>

Chords: C<sup>6</sup>, Dm<sup>7</sup>, C<sup>0</sup>, C<sup>6</sup>, Gm<sup>7</sup>, F<sup>#0</sup>, Gm<sup>7</sup>, Am<sup>7</sup>, D<sup>7(-9)</sup> (C), Gm<sup>7</sup>, Am<sup>7</sup>, Gm<sup>7</sup>, Gb<sup>9</sup>, F<sup>6</sup>

Piano Pg 2

SOLO

Basic Straight Ahead

3

#

1

D FMA7

Fm<sup>6</sup>

mf

Em<sup>7</sup> Eb<sup>0</sup> Eb<sup>7</sup> Eb<sup>0</sup> Dm<sup>7</sup> Dm<sup>7</sup> Fm<sup>7</sup> Fm<sup>7</sup> Gm<sup>7</sup>

E

Ab<sup>6</sup> Ab<sup>7</sup>MA7 Ab<sup>6</sup> Ab<sup>6</sup> Gm<sup>7</sup> Eb F#0 Fm<sup>7</sup>

Bb<sup>9</sup> Eb<sup>6</sup> Fm<sup>7</sup> Gm<sup>6</sup> Eb<sup>6</sup> Bbm<sup>7</sup> Eb<sup>9</sup> Ab<sup>7</sup>MA7 Ab<sup>6</sup> Ab<sup>6</sup>

Gm<sup>7</sup> F#0 Fm<sup>7</sup> Bb<sup>9</sup> Bbm<sup>7</sup>

Eb<sup>9</sup> F Ab<sup>6</sup> Bbm<sup>7</sup> Eb<sup>7</sup> Ab<sup>6</sup> Cm<sup>7</sup>

TURN PAGE

PIANO Pg 3

BASIC, STRAIGHT AHEAD

Chords: F<sup>9</sup>, Fm<sup>7</sup>, Bb<sup>7</sup>, Ab<sup>6</sup>, Abm<sup>6</sup>, Gm<sup>7</sup>

Chords: F#<sup>0</sup>, Fm<sup>9</sup>, Bb<sup>7</sup>, Eb, Fm<sup>7</sup>, F#<sup>0</sup>, Eb<sup>6</sup>, **G** Ab<sup>6</sup> **EASY**

Chords: Abm<sup>6</sup>, Gm<sup>7</sup>, F#<sup>0</sup>, F#m<sup>7</sup>, F#<sup>0</sup>, Fm<sup>7</sup>, Bb<sup>9</sup>

Chords: EbMaj<sup>7</sup>, D+7(-9), #<sup>0</sup>, Gm<sup>7</sup>, Bbm<sup>6</sup>, Am<sup>7</sup>

Chords: Ab<sup>0</sup>, Abm<sup>7</sup>, Ab<sup>0</sup>, Gm<sup>7</sup>, Ab<sup>0</sup>, Am<sup>7</sup>, D7(-9), D7, Gm<sup>7</sup>, Db<sup>9</sup>, C<sup>9</sup>, F<sup>6</sup>, G<sup>9</sup>, Gb<sup>9</sup>

Chords: F13(+11), SOLO, Bbmaj<sup>7</sup>, Bb<sup>6</sup>, Bbmaj<sup>7</sup>, Bb<sup>6</sup>, BVA, Dm<sup>7</sup>, G<sup>7</sup>

Piano Pg 4

B.S.A.

Chords:  $Gm^7$ ,  $C^7$ ,  $F^\#0$ ,  $Gm^7$ ,  $Eb^9$ ,  $F^6$ ,  $Gm^7$ ,  $Am^7$ ,  $Ab^0$

Chords:  $Gm^7$ ,  $Bbm^6$ ,  $Am^7$ ,  $Eb^9$ ,  $D^9$ ,  $Gm^7$

Chords:  $C^9$ ,  $Am^7$ ,  $D7(-9)$ ,  $Gm^7$ ,  $F^\#0$ ,  $Gm^7$ ,  $Am^7$ ,  $D7(-9)$ ,  $Gm^7$ ,  $Am^7$ ,  $Gm^7$ ,  $Gb^9$

Chords:  $F$ ,  $D7(-9)$ ,  $Gm^7$ ,  $C^9$ ,  $Am^7$ ,  $D7(-9)$ ,  $Gm^7$ ,  $Ab^0$

Chords:  $Am^7$ ,  $D7(-9)$ ,  $D7(-9)$ ,  $D7(-9)$ ,  $Gm^7$ ,  $Ab^0$ ,  $Am^7$ ,  $D7(-9)$ ,  $D7$

Chords:  $Gm^7$ ,  $Db^9$ ,  $C^9$ ,  $Fm^9$

**SOLO**